

ELEVATION. (SOUTH)

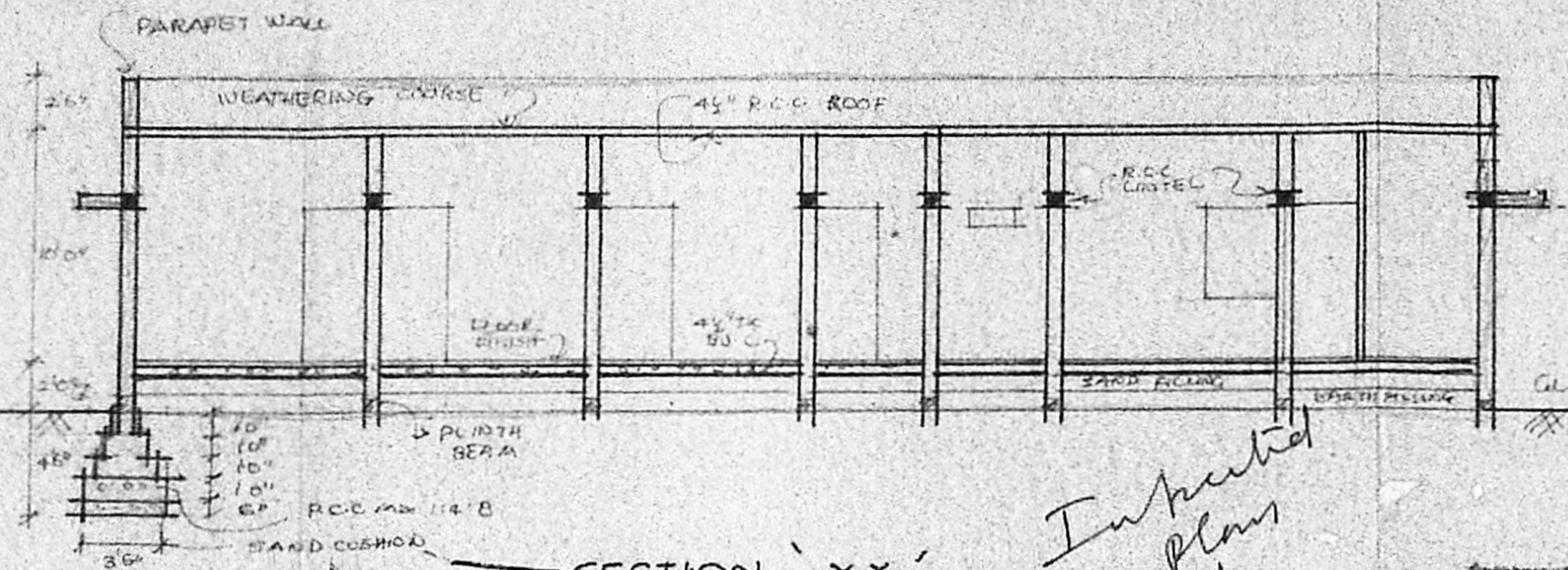

SECTION XX'

*Imputed
Plan
12/7/88*

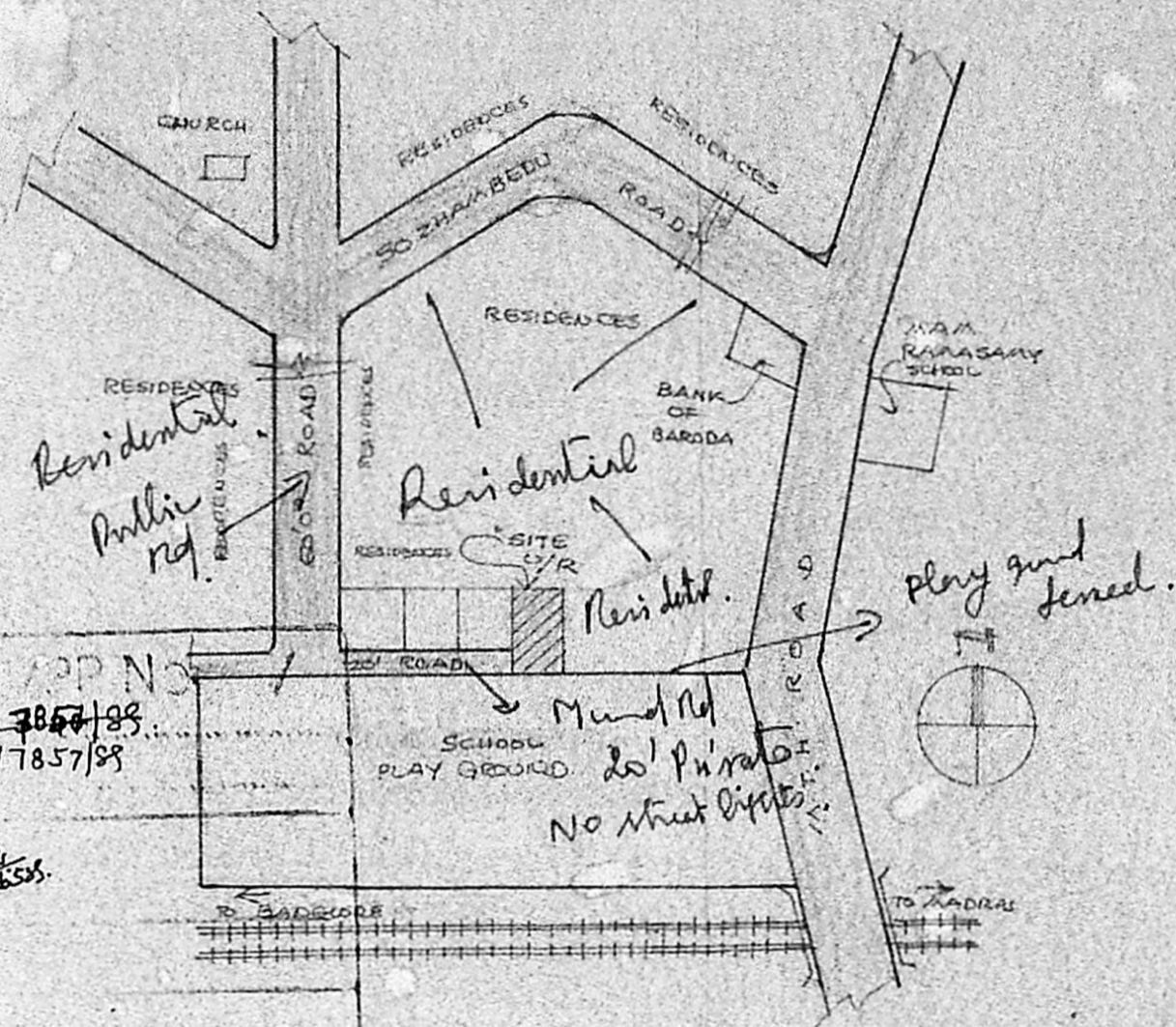

KEY PLAN
N.T.S

Planning Permit No. A/7857/88
APPROVED
 subject to the conditions in
 this office letter.
 No. A/7857/88 10/88
 T. J. [Signature]
 FOR MEMBER SECRETARY
 MADRAS METROPOLITAN
 DEVELOPMENT AUTHORITY

MMDA A.P. NO. 1/7857/88
 CN A/7857/88
 A.P. 1/7857/88
 S. [Signature]
 P. [Signature]
 D.P.

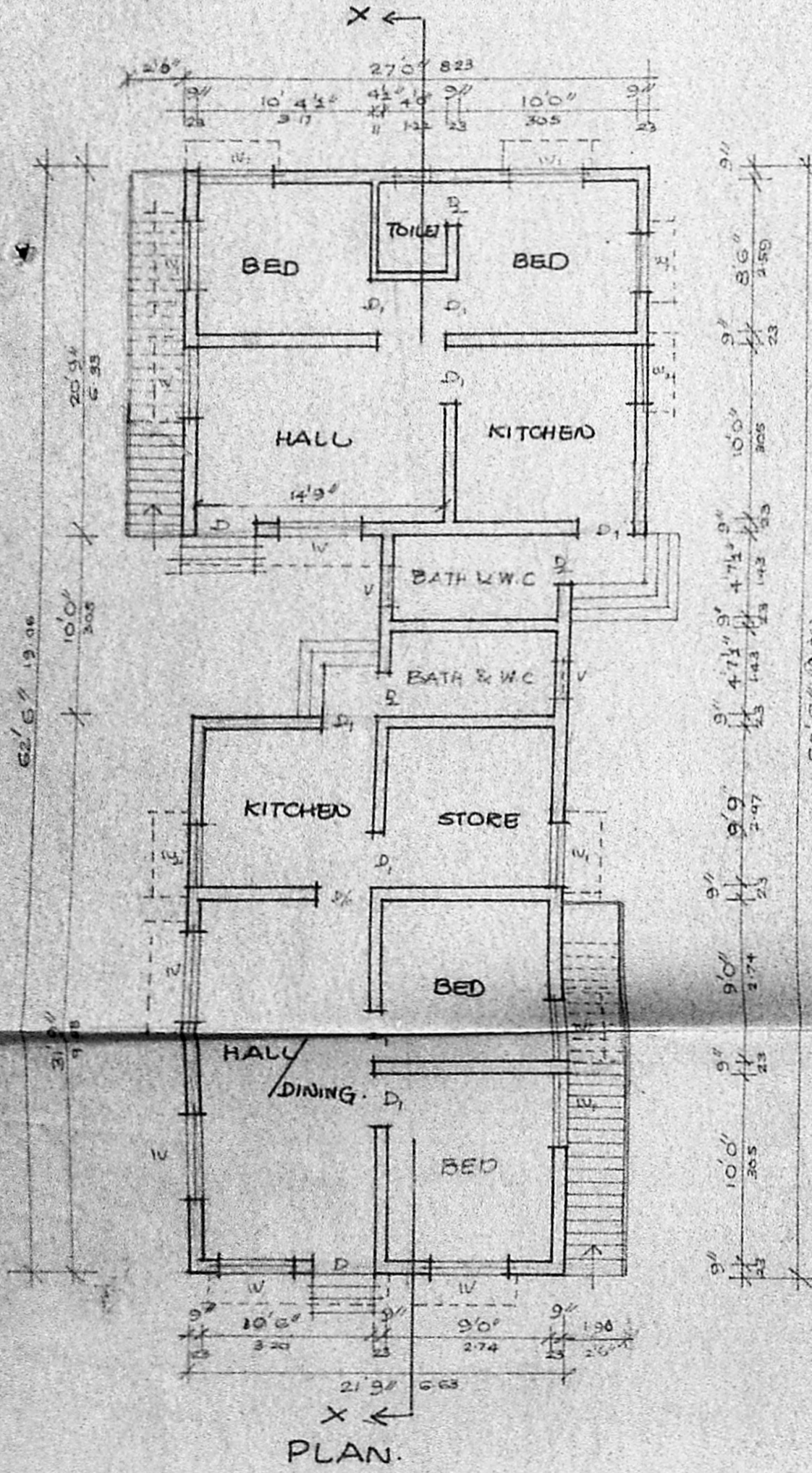

PLAN.

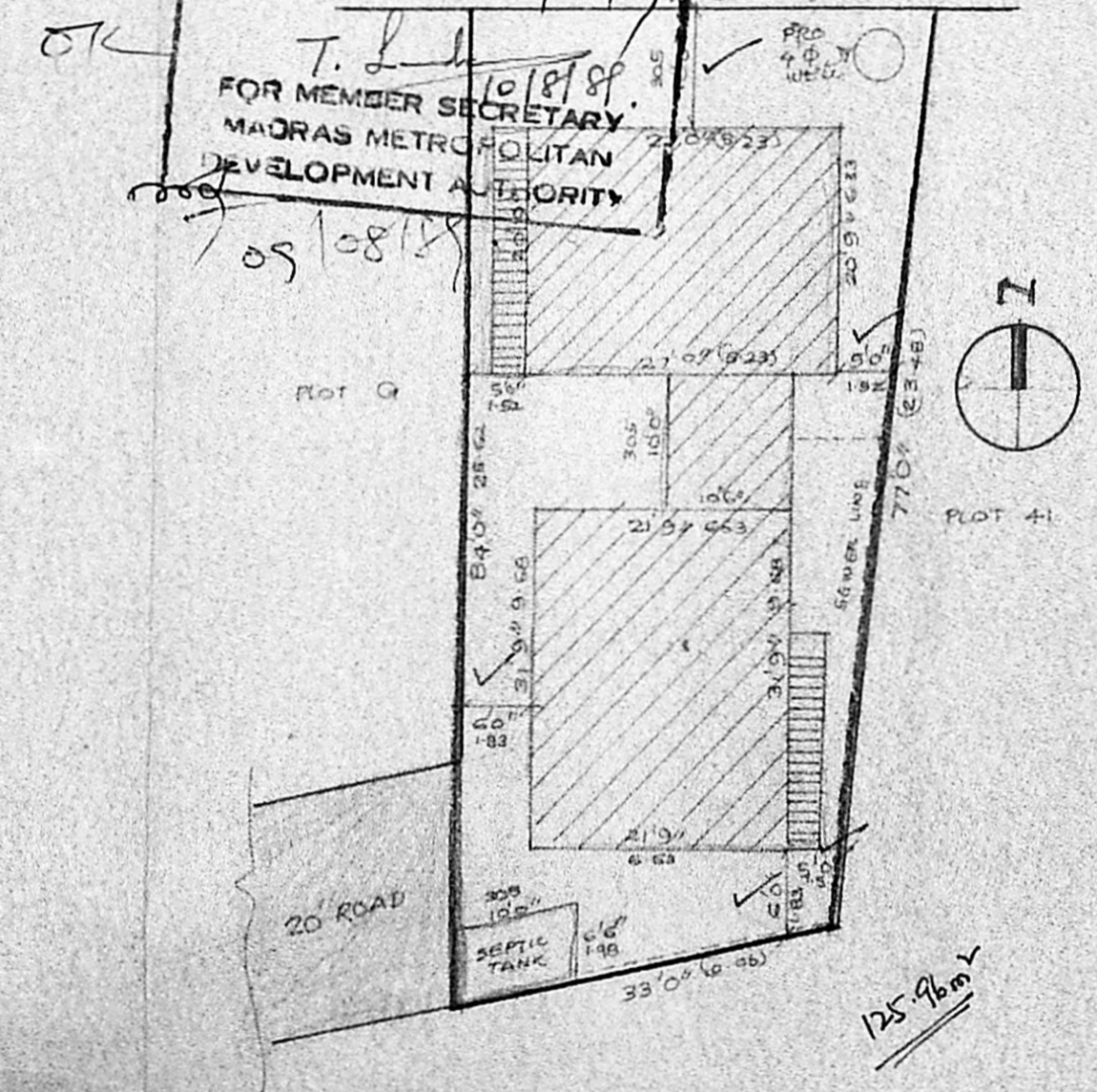

SITE PLAN
1" = 160'

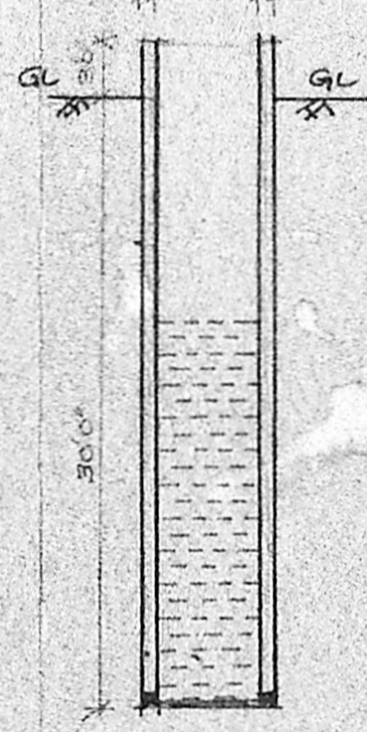

SECTION OF WELL

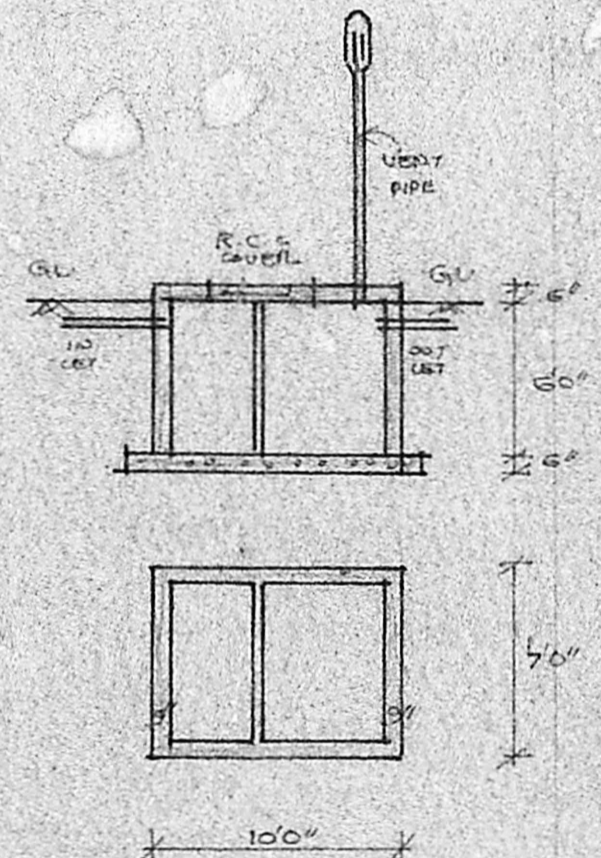

PLAN & SECTION OF SEPTIC TANK.

SCHEDULE OF JOINERY

D	DOOR	3'6" x 7'0"	⊗
D ₁	DOOR	3'0" x 2'6"	
G	DOOR	2'6" x 3'6"	
W	WINDOW	4'6" x 4'6"	
W ₁	WINDOW	3'6" x 4'6"	
W ₂	WINDOW	3'0" x 1'0"	
V	VEHICULAR	2'0" x 1'0"	

REFERENCE

PROPOSAL	
ROAD	
SITE BOUNDARY	

PLAN SHOWING THE PRO-
 CONSTRUCTION OF
 RESIDENTIAL BUILDING
 IN PLOT NO. F IN
 S. NO. 590/3A, 5A & 6A OF
 AMBATTURVILLAGE
 SAIDAPET TALUK.
 CHENGLE POT DISTRICT.
 (VENKATAPURA/A WESTERN
 T.P. SCHEME AREA.)

TP/DTP NO. 71/63 (REVISED)
 TP/DTP NO. 137/58 (OLD)

1. *Anna Anthony*
 2. *[Signature]*
 OWNER

V Venkatesan

V. VENKATESAN, B.E., M.A., M.I.S.
 CIVIL ENGINEER
 LICENSED SURVEYOR,
 AMBATTUR TOWNSHIP,
 2, Sowcar St., Ramakrishnapuram
 AMBATTUR, MADRAS-600055

LICENSED SURVEYOR.

AREA :
 PLOT AREA : 2938 SQ. FT 273.0 M²
 PLINTH AREA : 1366 SQ. FT 127.0 M²